HALIBURTON HIGHLANDS HEALTH SERVICES

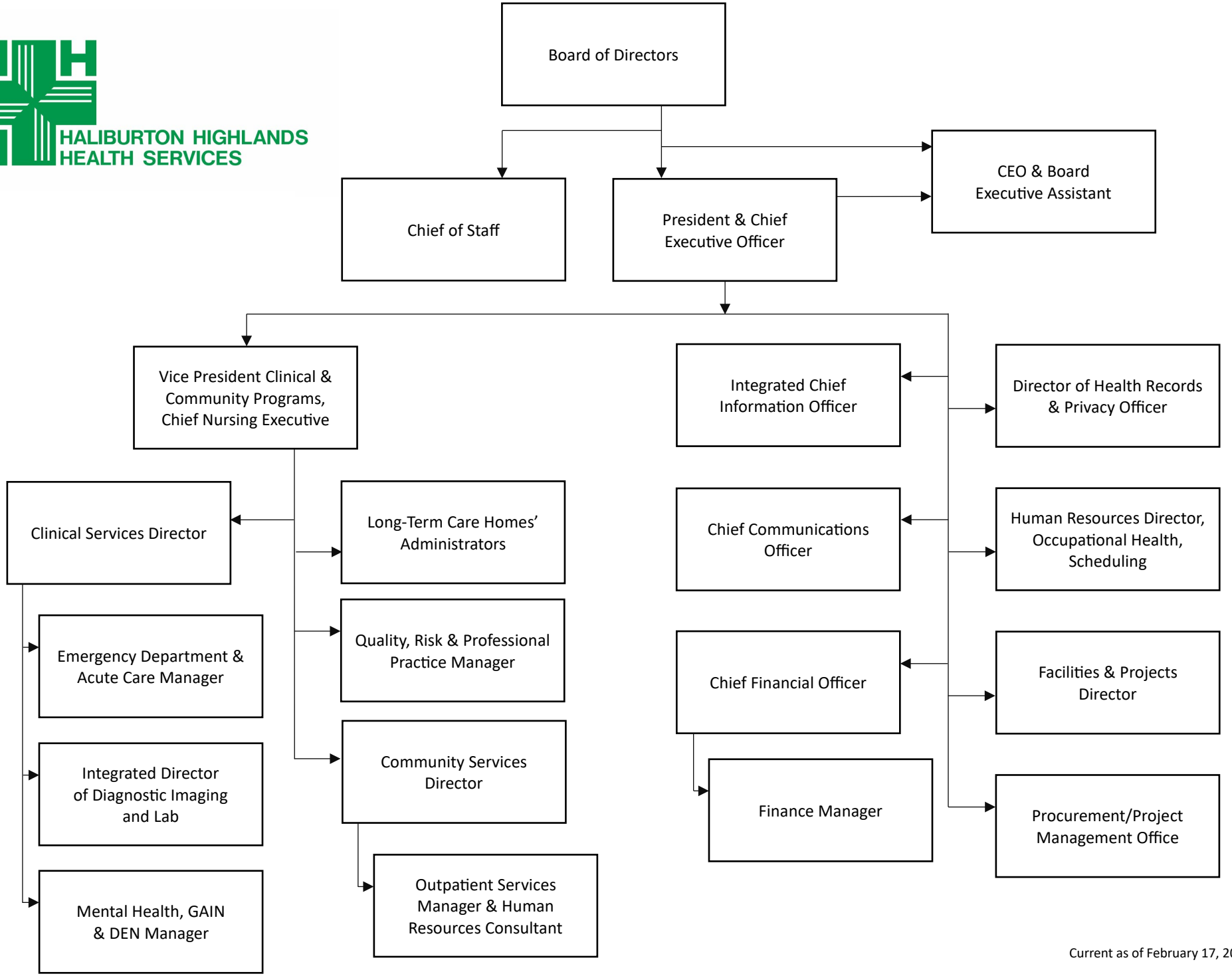

Current as of February 17, 2026