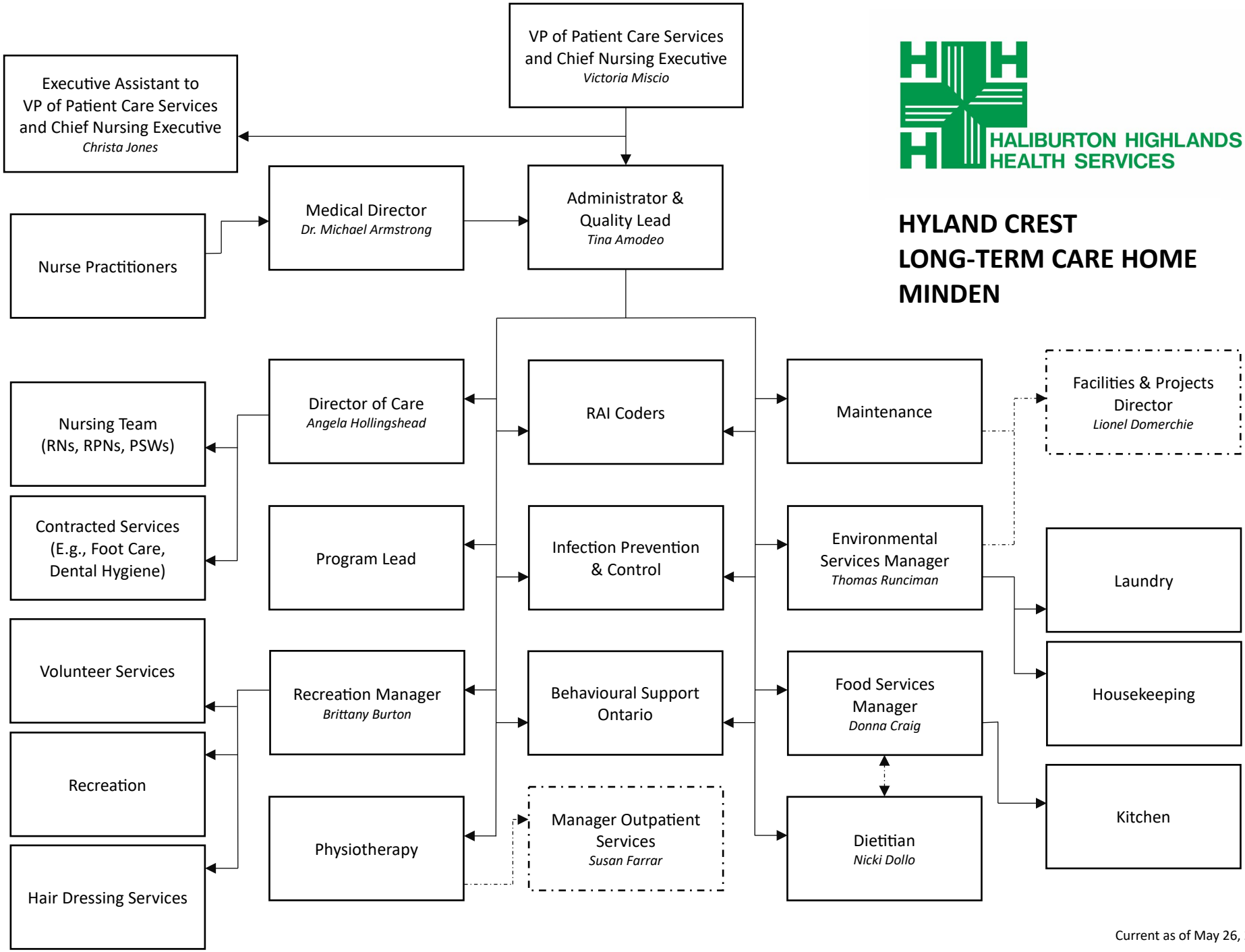

HALIBURTON HIGHLANDS HEALTH SERVICES

HYLAND CREST LONG-TERM CARE HOME MINDEN

Current as of May 26, 2026